Spacious four-room apartment near the University and the Shopping Center

s-f-04

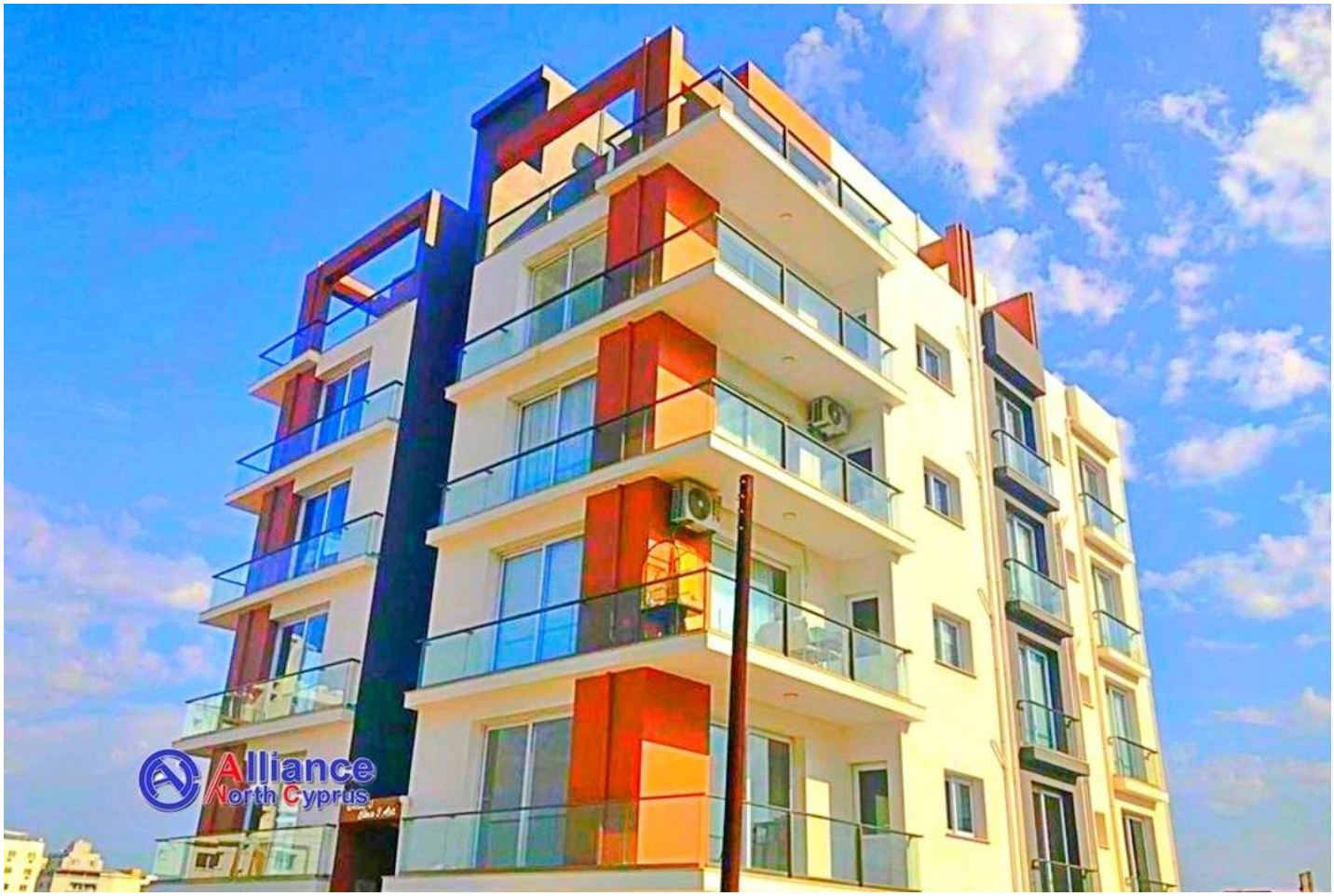

Описание:

A four-room apartment in a completed project in the city of Famagusta is a convenient location and a profitable investment. The property is located in Famagusta, Canakale, near the City Mall, markets and the center. Thanks to the International University, a five-minute walk, the apartment has great potential for long-term rental. The apartment is fully completed and ready for arrival. A convenient payment plan is possible (negotiated).

Specifications:

The area of the apartment is 135 sq.m.

3 bedrooms

Built-in wardrobes in bedrooms

Parking

Intercom System

Double-glazed windows,

Solar heating system,

Fitted wardrobes in the kitchen,

Elevator.

Ceramics for bathrooms and kitchens.

Popular attractions of the area:

Shopping center "City Mall"

Famagusta city center

Famagusta Castle

Near the sea

The ancient park of Salamis

Church of St. Barnabas

beach

University "City Island"

University of the Eastern Mediterranean

Location:

All markets, shops, banks, cinemas, cafes and restaurants: - 5 minutes walk

School, kindergarten - 3 minutes on foot

Private clinics, hospitals, veterinarians: 5-7 minutes walk

City Mall Shopping Center: 1 minute walk

Famagusta Castle: 5 minutes drive

Famagusta Coast: 5 minutes drive

Salamis Ancient Park: 7 minutes drive

Glapsides Beach: 5 minutes drive

University of the Eastern Mediterranean: 5-minute drive

City Island University: 5-minute walk

Ercan Airport: 40 minutes drive

Palm Beach Hotel and Casino: 5 minutes drive

Hotel & Casino Salamis: 10 minutes driv

Параметры:

S-F-04

Famagusta, Famagusta

Цена: 14978400.0 RUB

Type: Apartment

Deal: Sale

Market: New property

Area: 135.0m^2

Bedrooms: 3